

TEST REPORT

Product Name : LED table lamp

Model Number : See below model list

Prepared for : Power beauty (Dong guan) Industrial Co., Ltd.
Address : N o.1, Eastern Industry Park, Shujiu Village, Changping
Town, Dongguan City, China

Prepared by : EMTEK(DONGGUAN) CO., LTD.
Address : -1&2F, Building 2, Zone A, Zhongda Marine Biotechnology
Research and Development Base, No.9, Xincheng Avenue,
Songshanhu High-technology Industrial Development Zone,
Dongguan, Guangdong, China

Tel: +86-769-22807078

Fax: +86-769-22807079

Report Number : ED210111011L
Date(s) of Tests : February 02, 2021
Date of issue : February 03, 2021



Test Report

Applicant : Power beauty (Dong guan) Industrial Co., Ltd.

Address : N o.1, Eastern Industry Park, Shujiu Village, Changping Town, Dongguan City, China

Product Name : LED table lamp

Model/Type : See below model list

Received Date : February 02, 2021

Testing Period : February 02, 2021

Test Summary

No.	Test Item	Test Standard	Test Conclusion
1	IP44 Test	Clause 9.2 of EN 60598-1:2015+A1:2018	Pass
Note: Pass: Meet the requirements; Fail: Do not meet the requirements; N/A: Do not evaluate or provide only test results.			

Tested by:

Coral Chen

Coral Chen

Tested engineer

Reviewed by:

Eddie Yang

Eddie Yang

Reviewed engineer

Test Report

Model list		
Product Name	Model name	Description
LED table lamp	PBB-1630, PBB-1420, PBB-1220, PBB-1220-1, PBB-1220-2, PBB-1826, PBB-1626-1, PBB-1626-2, PBB-150, PBB-1115-1, PBB-1115-2, PBB-1115-3, PBB-1421, PBB-1626, PBB-1526, PBB-3141, PBB-2223, PBB-2036, PBB-3430, PBB-2080, PBB-2050, PBB-1620, PBB-1626, PBB-1427, PBB-150, PBB-200, PBB-250, PBB-300, PBB-400, PBB-500, PBB-600, PBB-1809, PBB-5040, PBG-1824, PBS-2024, PBG-1615, PBG-1615S, PBS-4050, PBS-4080, PBS-40120, PBS-40150, PBS-3050, PBS-3480, PBS-34120, PBS-34150, PBS-3430, PBS-130, PBS-150, PBS-200, PBS-250, PBS-300, PBS-350, PBS-400, PBS-2062, PBB-1625, PBB-1825, PBS-2031, PBS-2045, PBS-2030FLAT, PBS-2030BALL, PBG-1626, PBG-1026, PBG-1022, PBG-1023, PBG-1024, PBG-1034, PBG-1005, PBG-1002, PBG-3455, PBG-1006, PBG-1007, PBG-4536, PBG-3390, PBG-4328, PBG-9000, PBG-3782, PBG-5054, PBG-6268, PBG-3432, PBG-3560, PBG-2645, PBG-5811, PBG-8517	They are same, only difference is appearance

Test Report

1. Test Item: IP44 Test

1.1 Tested Sample:

Sample No.	Product Name	Model/Type	Quantity
ED210111011L-001	LED table lamp	PBB-1630	1pcs

1.2 Test Equipment:

Name	Model	Serial No.	Valid Date to
Probe D	/	ELD0138	May 26, 2021
Waterproof test chamber	GT1310B	E-R-033	April 27, 2021
AC and DC hipot tester	AN9635H	ELD0096	May 21, 2021

1.3 Environmental Conditions: Temperature: 25°C; Humidity: 56%RH

1.4 Reference Standard: Clause 9.2 of EN 60598-1:2015+A1:2018

1.5 Test Conditions:

<p>IP4X</p> <p>Use the $\Phi 1\text{mm}$ access probe to detect the opening, the force is 1N.</p>
<p>IPX4</p> <p>After the sample is energized to a stable operating temperature, start the test:</p> <p>Oscillating table radius: 400mm; number of openings: 25; pinhole diameter: 0.4mm;</p> <p>Swing angle: 180° with vertical plane; total water flow: 1.75L/min;</p> <p>Test time: 20 minutes(After this 10 min period, the luminaire shall be switched off and allowed to cool naturally whilst the water spray is continued for a further 10 min)</p> <p>High pressure test shall be conducted immediately after the test:</p> <p>Voltage :AC 500V, test position: between live parts and plastic enclosure(covered by copper foil)</p>

1.6 Acceptance Criteria:

IP4X : The test Probe cannot enter into the interior of the sample.
IPX4: The sample inside allows a small amount of water to enter, but not accumulated, cannot enter the

Test Report

live parts, the only exception to this is for SELV conductors where the voltage under load does not exceed 12 V r.m.s. or 30 V ripple free d.c.

1.7 Test Results:

Sample No.	Test items	Test Results	Verdict
ED210111011L-001	IP4X	The test probe not touch the live parts of the sample.	Pass
ED210111011L-001	IPX4	There is a small amount of water enter the sample, the Water not touch the live parts of the sample.	Pass
ED210111011L-001	Electric strength	No breakdown	Pass

Test Report

1.8 Test Photos: IP4X

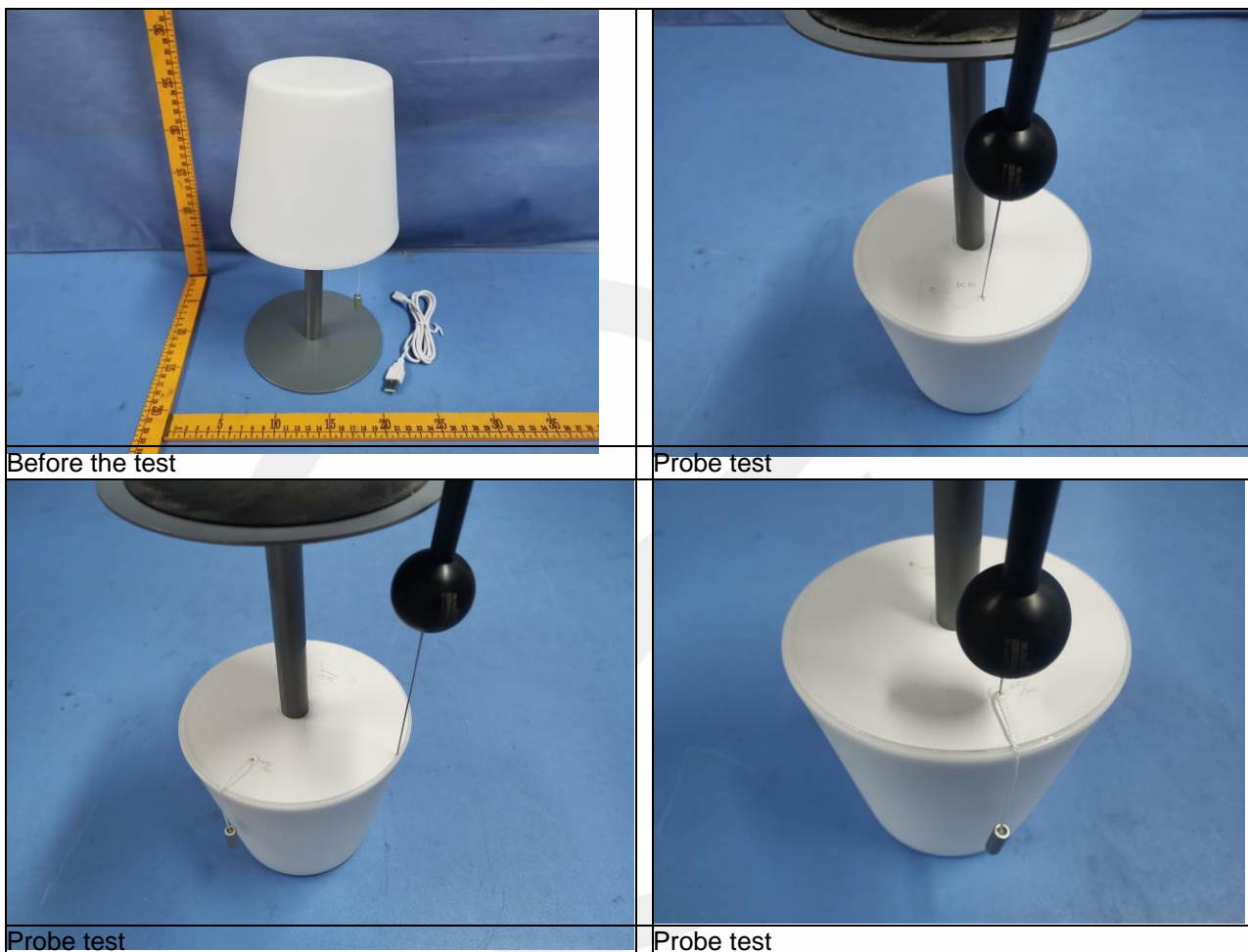

Test Report

1.9 Test Photos: IPX4



Before the test

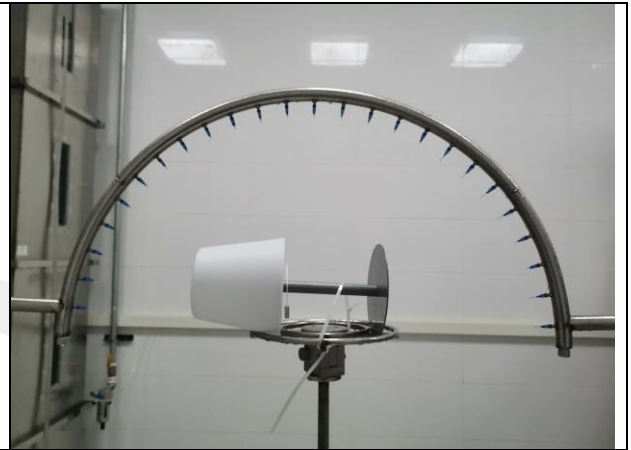

Before the test



In test



In test

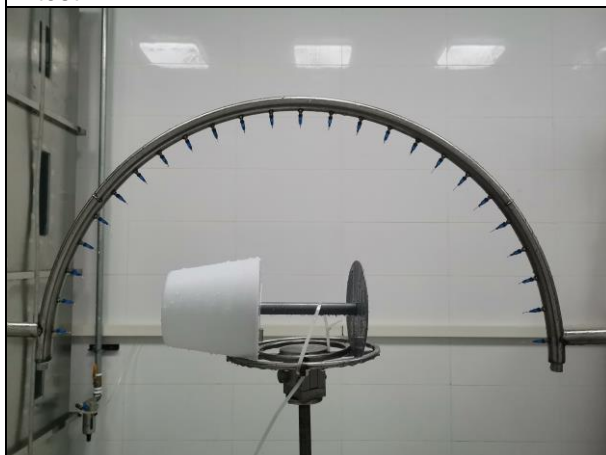

After test

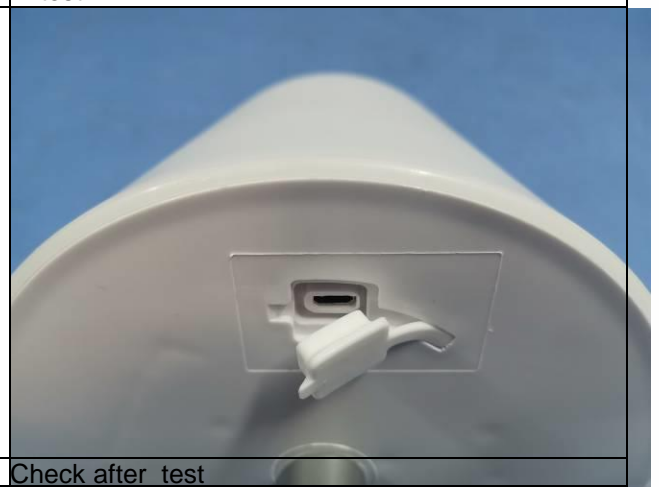

Check after test

Test Report

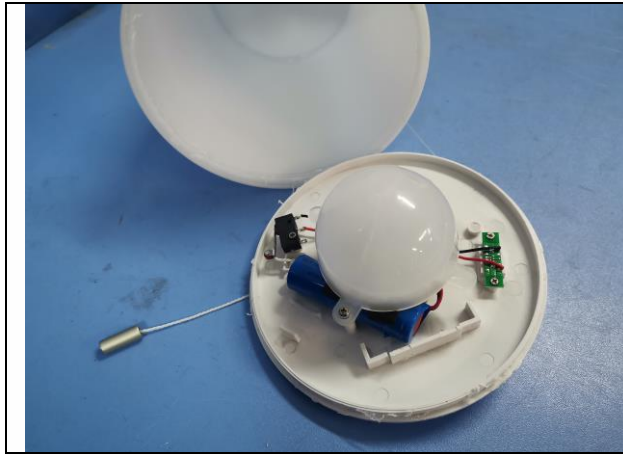

Check after test



Check after test

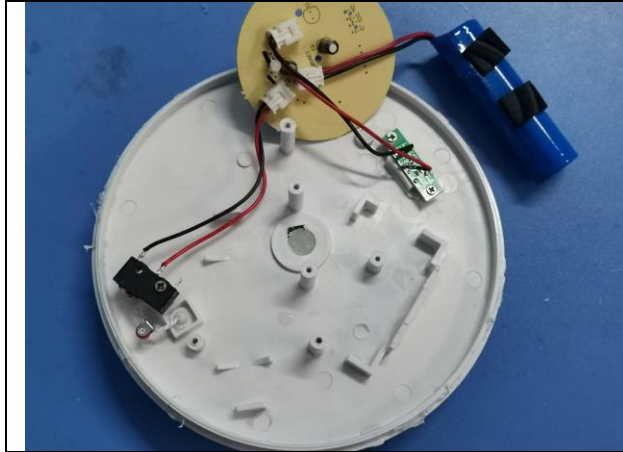

Check after test

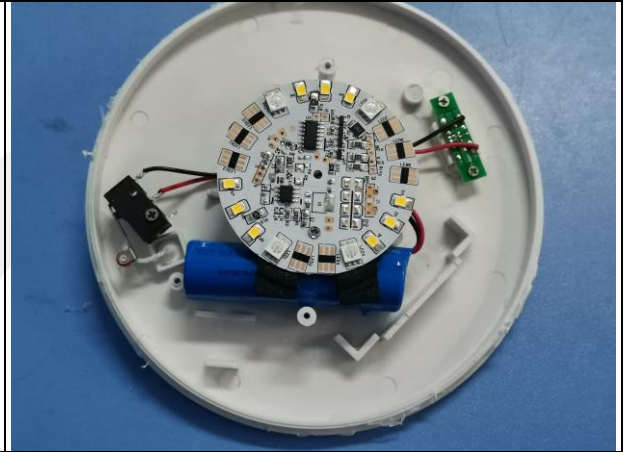

Check after test



Check after test



Electric strength test

End of report

声明 Statement

1. 本报告无授权批准人签字及“检验报告专用章”无效；

This report will be void without authorized signature or special seal for testing report.

2. 未经许可本报告不得部分复制；

This report shall not be copied partly without authorization.

3. 本报告的检测结果仅对送测样品有效，委托方对样品的代表性和资料的真实性负责；

The test results or observations are applicable only to tested sample. Client shall be responsible for representativeness of the sample and authenticity of the material.

4. 本检测报告中检测项目标注有特殊符号则该项目不在资质认定范围内，仅作为客户委托、科研、教学或内部质量控制等目的使用；

The observations or tests with special mark fall outside the scope of accreditation, and are only used for purpose of commission, research, training, internal quality control etc.

5. 本检测报告以实测值进行符合性判定，未考虑不确定度所带来的风险，本实验室不承担相关责任，特别约定、标准或规范中有明确规定的除外；

The test results or observations are provided in accordance with measured value, without taking risks caused by uncertainty into account. Without explicit stipulation in special agreements, standards or regulations, EMTEK shall not assume any responsibility.

6. 对本检测报告若有异议，请于收到报告之日起 20 日内提出；

Objections shall be raised within 20 days from the date receiving the report.